

Nearly New - Main Level Living

Short Commute Times!

\$144,900

MLS# 79453

Only 20+ minutes
to St. Cloud!!

- Main Floor Everything!
- Large lot
- Large Eat-in Kitchen
- 20' x 20' Patio
- Maintenance-Free Vinyl Ext.
- Durable Wood Laminate Flooring Throughout



Home Profile:

This 2 year old Rambler has everything you need on the main floor. Quality, professional craftsmanship, beautiful wood flooring throughout, sitting room, open floor plan, MF laundry, 20'x20' patio, ceiling fans, recessed lighting, only 20+ mins. From St. Cloud.

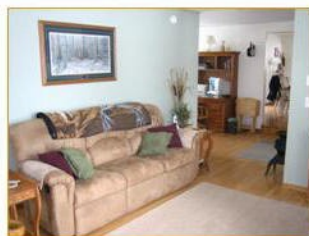
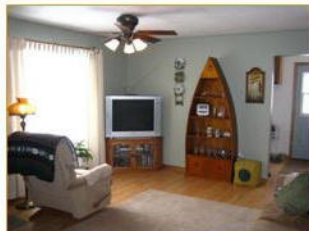

MARKETED BY:

206 W JAMES STREET
PAYNESVILLE, MN 56362

320-243-5678



PAUL R. BOWDEN
OWNER/REALTOR®

320-224-7358